

PLAT OF SURVEY

A PARCEL OF LAND SITUATED IN THE SOUTHEAST QUARTER OF SEC. 28, TOWN 9 SOUTH, RANGE 1 WEST, MILLCREEK TOWNSHIP, WILLIAMS COUNTY, OHIO. LOCATED WITHIN THE MICHIGAN MERIDIAN SURVEY OF THE ORIGINAL LAND SUBDIVISIONS OF OHIO.

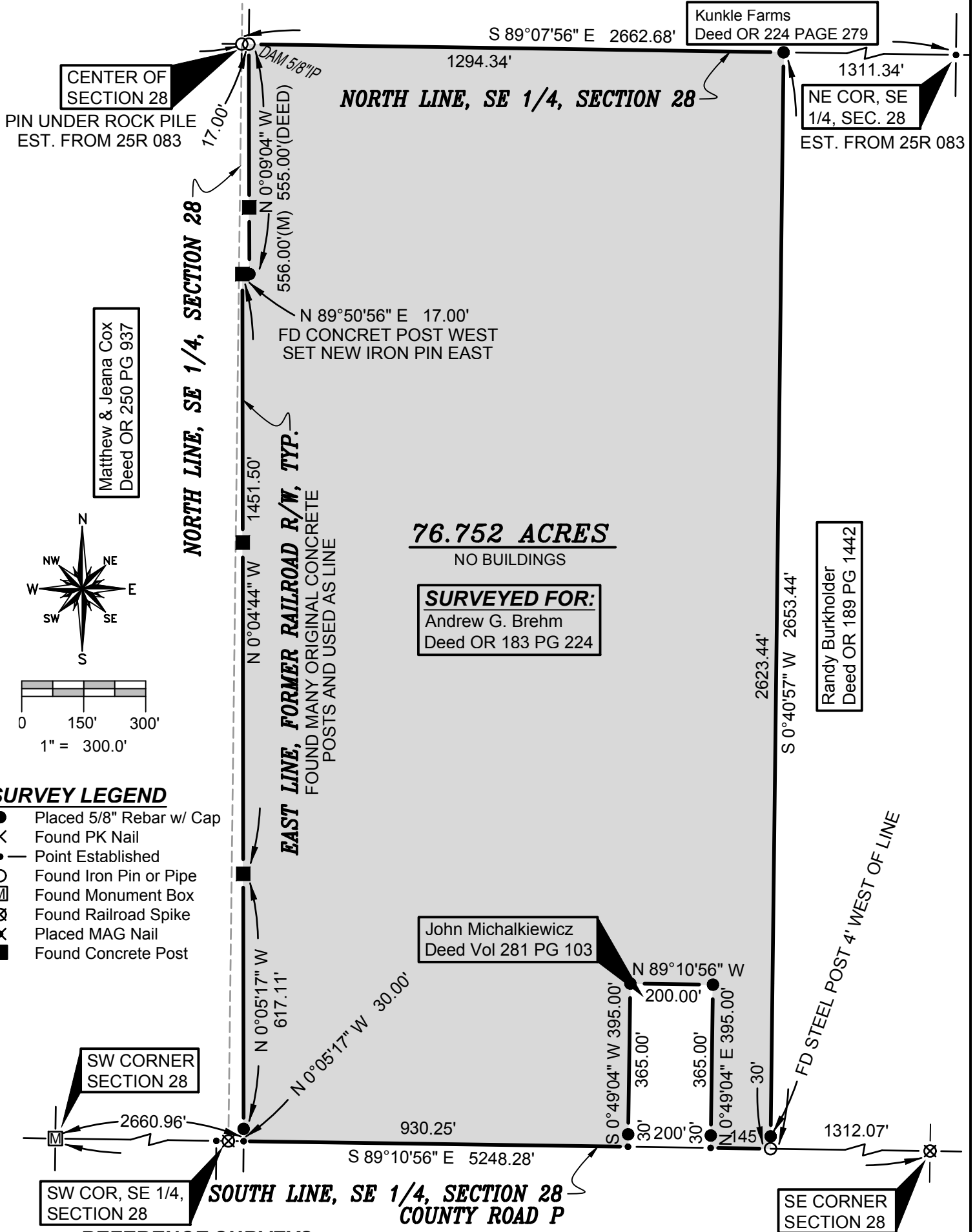

76.752 ACRES
NO BUILDINGS

SURVEYED FOR:
Andrew G. Brehm
Deed OR 183 PG 224

John Michalkiewicz
Deed Vol 281 PG 103

Kunkle Farms
Deed OR 224 PAGE 279

Matthew & Jeana Cox
Deed OR 250 PG 937

Randy Burkholder
Deed OR 189 PG 1442

SURVEY LEGEND

- Placed 5/8" Rebar w/ Cap
- X Found PK Nail
- Point Established
- Found Iron Pin or Pipe
- ⊠ Found Monument Box
- ⊞ Found Railroad Spike
- ⊗ Placed MAG Nail
- Found Concrete Post

REFERENCE SURVEYS

- Volume 9R Page 258
- Volume 25R Page 083
- Volume 25R Page 279
- Volume 26R Page 124
- Volume 26R Page 191

GENERAL OCCUPATION NOTE:

No fences existed along the West, North or East boundaries of this property. All lines of occupation were either agricultural or lawn.

I HEREBY CERTIFY THAT I HAVE SURVEYED THE PREMISES SHOWN ON THE PLAT ABOVE. ALL DIMENSIONS ARE SHOWN IN FEET AND DECIMALS THEREOF. SINCE THIS SURVEY DOES NOT INCLUDE A TITLE SEARCH, THERE COULD BE EASEMENTS OR OTHER ENCUMBRANCES UPON THE LAND WHICH ARE NOT SHOWN ON THIS SURVEY PLAT. IF THESE ARE REQUIRED, PLEASE FURNISH THE NECESSARY INFORMATION. THE BEARINGS AND DISTANCES SHOWN ON THE PLAT ABOVE ARE BASED ON STATE PLANE COORDINATES, SPC83, ZONE-OHIO NORTH. THIS SURVEY HAS BEEN RECORDED IN VOL. 26R PAGE 202 OF THE WILLIAMS COUNTY SURVEY RECORDS.

Brian M. Wieland
BRIAN M. WIELAND - REGISTERED SURVEYOR NO. 8286

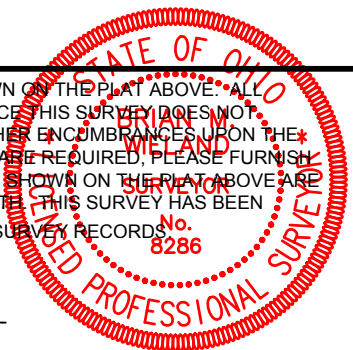

DATE: 12-19-15 | JOB: 15-167

WIELAND SURVEYING & ENGINEERING, LLC
14067 COUNTY ROAD 20
WEST UNITY, OH 43570
419-924-2100 VOICE
419-924-5390 FAX